

5. On the basis of direct observations of Christy Vargochik of the LaSalle County Department of Environmental Services and Development, it has been determined that the Respondents have caused or allowed open dumping at the above described facility in a manner which results in the following occurrences:

That on May 11, 2006, an on-site inspection of said facility disclosed the following:

- x x Causing or allowing litter -- 415 ILCS 5/21 (p) (1), (formerly Ill. Rev. Stat. 1991, ch. 111 ½, par. 1021 (p) (1) [formerly par. 1021 (q) (1)]).
- Causing or allowing scavenging operations -- 415 ILCS 5/21 (p) (2), (formerly Ill. Rev. Stat. 1991, ch. 111 ½, par. 102 (p) (2) [formerly par. 1021 (q) (2)]).
- Causing or allowing open burning -- 415 ILCS 5/21 (p) (3), (formerly Ill. Rev. Stat. 1991, ch. 111 ½, par. 1021(p) (3) [formerly par. 1021 (q) (3)]).
- Causing or allowing the deposition of waste in standing or flowing waters -- 415 ILCS 5/21 (p) (4), (formerly Ill. Rev. Stat. 1991, ch. 111 ½, par. 1021 (p) (4) [formerly par. 1021 (q) (4)]).
- Causing or allowing proliferation of disease vectors -- 415 ILCS 5/21 (p) (5), (formerly Ill. Rev. Stat. 1991, ch. 111 ½, par. 1021(p) (5) [formerly par. 1021 (q) (5)]).
- Causing or allowing the generation of standing or flowing liquid discharge from the open dump site -- 415 ILCS 5/21 (p) (6), (formerly Ill. Rev. Stat. 1991, ch. 111 ½, par. 1021(p) (6) [formerly par. 1021 (q) (6)]).

CIVIL PENALTY

6. Pursuant to 415 ILCS 5/42 (b) (4), formerly Ill. Rev. Stat. 1991, ch. 111 ½, par. 1042 (b) (4), Respondent herein is subject to a civil penalty of Fifteen Hundred Dollars (\$1500.00) for each violation specified above in Paragraph 5(b) for a total of Fifteen Hundred Dollars (\$1500.00). Additionally, should Respondent elect to petition the Illinois Pollution Control Board under the review process described herein below, and if there is a finding of the violation alleged herein, after an adjudicatory hearing, Respondent shall be assessed the associated hearing costs incurred by the Illinois Environmental Protection Agency and the Illinois Pollution Control Board, in addition to the Fifteen Hundred Dollar (\$1500.00) statutory penalty for each finding of violation.
7. If you acknowledge the violations cited herein above, the civil penalty specified above shall be due and payable no later than thirty-five (35) days from the date of service hereof. If you do not petition the Illinois Pollution Control Board of review of this Administrative Citation within thirty-five (35) days of service hereof or if you elect to contest this Administrative Citation, any judgment rendered against you shall specify the due date of the statutory civil penalty and any costs assessed against you.
8. When payment is made, your check should be made payable to the **LASALLE COUNTY DEPARTMENT OF ENVIRONMENTAL SERVICES AND DEVELOPMENT** and mailed to:

**LaSalle County Department of Environmental Services and Development
119 West Madison Street
Room 406
Ottawa, Illinois 61350**

Also, please complete and return the enclosed Remittance Form, along with your payment, to assure proper documentation of payment.

9. If any civil penalty imposed by the Illinois Pollution Control Board is not paid within the time prescribed in the order, interest from such penalty will be assessed for the period from the date payment is due until the date payment is received. If any civil penalty, by reason of acknowledgment, default or finding after the adjudicatory hearing is not paid when due, the LaSalle County State's Attorney may initiate proceedings in Circuit Court to collect said civil penalty. In addition to the previously assessed civil penalty, interest and hearing costs of the Illinois Pollution Control Board, if any, the State's Attorney's Office will seek to recover their costs of litigation.

**PROCEDURE FOR CONTESTING THIS
ADMINISTRATIVE CITATION**

10. You have the right to contest this Administrative Citation. See: 415 ILCS 5/31.1, formerly Ill. Rev. Stat. 1991, Ch. 111 ½, par. 1031.1. If you elect to contest this Administrative Citation, you must file a Petition for Review with the Clerk of the Illinois Pollution Control Board. Copies of the Petition for Review should also be filed with:

Troy D. Holland
LaSalle County Special Assistant State's Attorney
707 Etna Road
Ottawa, Illinois 61350

LaSalle County Department of Environmental Services and Development
119 West Madison Street
Room 400
Ottawa, Illinois 61350

Such Petition for Review must be filed within thirty-five (35) days of the date of service of this Administrative Citation, or a default judgment shall be entered by the Pollution Control Board. Petition for Review may be filed with the:

Clerk of the Illinois Pollution Control Board
James R. Thompson Center
100 West Randolph, Suite 11-500
Chicago, IL 60601

Dated:

5-11-06

Joseph P. Hettel
LaSalle County State's Attorney

By:



Troy D. Holland
Special Assistant State's Attorney

BEFORE THE
ILLINOIS POLLUTION CONTROL BOARD

RECEIVED
CLERK'S OFFICE

MAY 24 2006

STATE OF ILLINOIS
Pollution Control Board

COUNTY OF LASALLE)
)
 Complainant)
)
 v.)
)
 PAULETTE METILLE)
)
 Respondent(s))

AC NO. 06-44

REMITTANCE FORM

FACILITY: Paulette Metille
3108 E. 1961st Rd.
Ottawa, IL 61350

Site Code: 0998045004
County: LaSalle
Township: Dayton

CIVIL PENALTY: \$1500.0 for each violation

Number of Violation(s): one (1)

Total Remittance: \$1500.00

Date of Inspection: May 11, 2006

DATE REMITTED: _____

SS/FEIN NUMBER _____

SIGNATURES _____

NOTE

Please enter the date of your remittance, your social security number (SS) if an individual or Federal Employer Identification Number (FEIN) if a corporation, and sign this Remittance Form. Be sure your check is enclosed, and mail, along with Remittance Form to:

LaSalle County Department of Environmental Services and Development
119 West Madison Street, Room 406
Ottawa, IL 61350

INFORMATIONAL NOTICE !!!

IT IS IMPORTANT THAT YOU READ THE ENCLOSED DOCUMENTS

NOTE: This Administrative Citation Refers to One State Agency and Two County Entities

The One State Agency Is:

ILLINOIS POLLUTION CONTROL BOARD
JAMES R. THOMPSON CENTER
100 WEST RANDOLPH STREET, SUITE 11-500
CHICAGO, ILLINOIS 60601

The Two County Entities Are:

LASALLE COUNTY STATE'S ATTORNEY OFFICE
ATTENTION: TROY D. HOLLAND
707 ETNA ROAD
OTTAWA, ILLINOIS 61350

LASALLE COUNTY DEPARTMENT OF ENVIRONMENTAL SERVICES AND
DEVELOPMENT
119 WEST MADISON STREET
ROOM 400
OTTAWA, ILLINOIS 61350

If you elect to contest the enclosed ADMINISTRATIVE CITATION, you must file a PETITION FOR REVIEW within thirty-five (35) days of the date the ADMINISTRATIVE CITATION was served upon you. Any such PETITION FOR REVIEW must be filed with the CLERK OF THE ILLINOIS POLLUTION CONTROL BOARD by either hand-delivering or mailing the PETITION FOR REVIEW to the CLERK OF THE ILLINOIS POLLUTION CONTROL BOARD at the address given above. A copy of the PETITION FOR REVIEW should be either hand-delivered or mailed to the LASALLE COUNTY STATE'S ATTORNEY'S OFFICE, ATTENTION: TROY D. HOLLAND at the address given above. Also, a copy of the PETITION FOR REVIEW should be either hand-delivered or mailed to the LASALLE COUNTY DEPARTMENT OF ENVIRONMENTAL SERVICES AND DEVELOPMENT at the address given above.

STATE OF ILLINOIS
COUNTY OF LASALLE

RECEIVED
CLERK'S OFFICE

MAY 24 2006

STATE OF ILLINOIS
Pollution Control Board

COUNTY OF LASALLE)

Complainant)

v.)

PAULETTE METILLE)

Respondent(s))

AC NO. 0644

AFFIDAVIT

Affiant, Christy Vargochik, being first duly sworn, voluntarily deposes and states as follows:

1. Affiant is a field inspector employed by the County of LaSalle and has been so employed at all times pertinent hereto.
2. On May 11, 2006 between 10:20 a.m. and 10:25 a.m., Affiant conducted inspections of a disposal/storage site operated without an Agency permit, located in LaSalle County, Illinois and known as the Metille Property by the Illinois Environmental Protection Agency. Said site has been assigned site code number 0998045004 by the Agency.
3. Affiant inspected the said Dayton Township / Metille Property open dump site by an on-site inspection which included conducting a visual inspection from the road and photographing the site.
4. As a result of the material actions referred to in paragraph 3 above, Affiant completed the Inspection Report Forms attached hereto and made a part hereof, which, to the best of Affiant's knowledge and belief, is an accurate representation of Affiant's observations and factual conclusions with respect to said Dayton Township / Metille Property open dump.

Christy A. Vargochik
Christy Vargochik, LaSalle County

Subscribed and Sworn to Before Me
this 15th day of May, A.D. 2006.

Chanda L. Marti
Notary Public



BEFORE THE
ILLINOIS POLLUTION CONTROL BOARD

RECEIVED
CLERK'S OFFICE

MAY 24 2006

STATE OF ILLINOIS
Pollution Control Board

COUNTY OF LASALLE)

Complainant)

v.)

PAULETTE METILLE)

Respondent(s))

AC NO. 06-44

PROOF OF SERVICE

The undersigned, after being first duly placed on oath, voluntarily deposes and states that she personally served the attached LaSalle County Administrative Citation, Informational Notice, Remittance Form, together with correct copies of the attached Inspector's Affidavit, the Inspection Report Form with attachments upon the following named person(s):

Paulette Metille
3108 E. 1961st Rd.
Ottawa, IL 61350

or upon an authorized agent of such person(s) for the purpose of service of process upon such person(s), by:

personal service

Certified Mail, postage pre-paid and deposited in the United States Mail, plainly addressed to such person(s) at the above-described location.

on this, the 16th day of May, A.D. 2006.

Christy L. Vargochik

Christy Vargochik, LaSalle County

Subscribed and Sworn to Before Me
this 16th day of May, A.D. 2006.

Chanda L. Marti
Notary Public



ILLINOIS ENVIRONMENTAL PROTECTION AGENCY

Open Dump Inspection Checklist

County: LaSalle LPC#: 0998045004 Region: 1 - Rockford
 Location/Site Name: Dayton Twp. / Paulette Metille Property
 Date: May 11, 2006 Time: From 10:20a To 10:25a Previous Inspection Date: Jan. 26, 2006
 Inspector(s): Christy Vargochik Weather: Raining and ~ 52°
 No. of Photos Taken: # 13 Est. Amt. of Waste: 200 yds³ Samples Taken: Yes # No
 Interviewed: Complaint #: Co 05-025

Responsible Party Mailing Address(es) and Phone Number(s):	Paulette Metille 3108 E. 1961 st Rd. Ottawa, IL 61350	Spfld Rkfd File
--	--	-----------------------

	SECTION	DESCRIPTION	VIOL
ILLINOIS ENVIRONMENTAL PROTECTION ACT REQUIREMENTS			
1.	9(a)	CAUSE, THREATEN OR ALLOW AIR POLLUTION IN ILLINOIS	<input type="checkbox"/>
2.	9(c)	CAUSE OR ALLOW OPEN BURNING	<input type="checkbox"/>
3.	12(a)	CAUSE, THREATEN OR ALLOW WATER POLLUTION IN ILLINOIS	<input type="checkbox"/>
4.	12(d)	CREATE A WATER POLLUTION HAZARD	<input type="checkbox"/>
5.	21(a)	CAUSE OR ALLOW OPEN DUMPING	<input checked="" type="checkbox"/>
6.	21(d)	CONDUCT ANY WASTE-STORAGE, WASTE-TREATMENT, OR WASTE- DISPOSAL OPERATION:	
	(1)	Without a Permit	<input type="checkbox"/>
	(2)	In Violation of Any Regulations or Standards Adopted by the Board	<input type="checkbox"/>
7.	21(e)	DISPOSE, TREAT, STORE, OR ABANDON ANY WASTE, OR TRANSPORT ANY WASTE INTO THE STATE AT/TO SITES NOT MEETING REQUIREMENTS OF ACT	<input checked="" type="checkbox"/>
8.	21(p)	CAUSE OR ALLOW THE OPEN DUMPING OF ANY WASTE IN A MANNER WHICH RESULTS IN ANY OF THE FOLLOWING OCCURRENCES AT THE DUMP SITE:	
	(1)	Litter	<input checked="" type="checkbox"/>
	(2)	Scavenging	<input type="checkbox"/>
	(3)	Open Burning	<input type="checkbox"/>
	(4)	Deposition of Waste in Standing or Flowing Waters	<input type="checkbox"/>
	(5)	Proliferation of Disease Vectors	<input type="checkbox"/>
	(6)	Standing or Flowing Liquid Discharge from the Dump Site	<input type="checkbox"/>
	(7)	Deposition of General Construction or Demolition Debris; or Clean Construction or Demolition Debris	<input type="checkbox"/>

9.	55(a)	NO PERSON SHALL:	
	(1)	Cause or Allow Open Dumping of Any Used or Waste Tire	<input type="checkbox"/>
	(2)	Cause or Allow Open Burning of Any Used or Waste Tire	<input type="checkbox"/>
35 ILLINOIS ADMINISTRATIVE CODE REQUIREMENTS SUBTITLE G			
10.	812.101(a)	FAILURE TO SUBMIT AN APPLICATION FOR A PERMIT TO DEVELOP AND OPERATE A LANDFILL	<input checked="" type="checkbox"/>
11.	722.111	HAZARDOUS WASTE DETERMINATION	<input type="checkbox"/>
12.	808.121	SPECIAL WASTE DETERMINATION	<input type="checkbox"/>
13.	809.302(a)	ACCEPTANCE OF SPECIAL WASTE FROM A WASTE TRANSPORTER WITHOUT A WASTE HAULING PERMIT, UNIFORM WASTE PROGRAM REGISTRATION AND PERMIT AND/OR MANIFEST	<input type="checkbox"/>
OTHER REQUIREMENTS			
14.		APPARENT VIOLATION OF: () PCB; () CIRCUIT COURT CASE NUMBER: ORDER ENTERED ON:	<input type="checkbox"/>
15.	OTHER:		<input type="checkbox"/>
			<input type="checkbox"/>
			<input type="checkbox"/>
			<input type="checkbox"/>
			<input type="checkbox"/>
			<input type="checkbox"/>

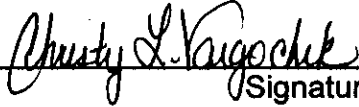
 LaSalle County
 Signature of Inspector(s)

Informational Notes

- [Illinois] Environmental Protection Act: 415 ILCS 5/4.
- Illinois Pollution Control Board: 35 Ill. Adm. Code, Subtitle G.
- Statutory and regulatory references herein are provided for convenience only and should not be construed as legal conclusions of the Agency or as limiting the Agency's statutory or regulatory powers. Requirements of some statutes and regulations cited are in summary format. Full text of requirements can be found in references listed in 1. and 2. above.
- The provisions of subsection (p) of Section 21 of the [Illinois] Environmental Protection Act shall be enforceable either by administrative citation under Section 31.1 of the Act or by complaint under Section 31 of the Act.
- This inspection was conducted in accordance with Sections 4(c) and 4(d) of the [Illinois] Environmental Protection Act: 415 ILCS 5/4(c) and (d).
- Items marked with an "NE" were not evaluated at the time of this inspection.

NARRATIVE INSPECTION REPORT DOCUMENT

Date of Review: May 11, 2006
Site Code: 0998045004

Inspector(s):Christy Vargochik
Time: 10:20 a.m. – 10:25 a.m.

GENERAL REMARKS

A solid waste landfill inspection was performed on May 11, 2006, by Christy Vargochik representing the LaSalle County Department of Environmental Services and Development under the delegated authority of the Illinois Environmental Protection Agency at the property of Paulette Metille. The property is located at 3108 E. 1961st Rd., Section 29, Dayton Township, Ottawa, Illinois. During the inspection the following was noted: causing or allowing open dumping; disposing and storing of waste at a site not meeting requirements of the Act and Regulations; causing or allowing the open dumping in a manner which is resulting in litter at the dump site; causing or allowing the open dumping of waste tires; and; failure to submit an application for a permit to develop and operate a landfill.

Weather conditions noted on arrival were raining and approximately 52 degrees.

I arrived at the site at 10:20 a.m. I began the inspection at the northeast corner of the site, and photographed the maroon truck and SUV parked in the yard (photo 1029.18). I continued to the west, and photographed several bags of mulch, clothing, and other items in the backyard (photo 1029.19). I looked to the southwest, and found copious amounts of empty flower containers (photo 1029.21). I found several more plastic flower containers at the northwest corner of the property (photo 1029.21). I rounded the corner, and photographed a maroon sedan in the front yard (photo 1029.22). I approached the driveway to the garage, and found the white Blazer parked in the driveway, along with piles of items thrown between the Blazer and the garage (photo 1029.23). I found more litter thrown up by the garage between the Blazer and the blue mini van (photo 1029.24). I noticed a kennel next to the garage filled with boxes and other items (photo 1029.25). I proceeded to the south, to the second driveway to the site that served the large shed on the property. I could see a large flatbed trailer parked to the north of the driveway. Surrounding the trailer was household garbage, and the trailer itself was loading with junk (photo 1029.26). Parked in the driveway was a conversion van filled with material, and surrounding the van was a large pile of garbage (photo 1029.27). Another vehicle was parked in the yard to the south of the shed, along with a tractor-trailer, and a large pile of miscellaneous junk including a bicycle and rusted metal (photo 1029.28). I found a pile of furniture items stored underneath the tractor-trailer (photo 1029.29). I continued past the tractor-trailer, and photographed a new shed on the property (photo 1029.30). At this time, I concluded the inspection, and left the site at 10:25 a.m.

EXPLANATION OF PHOTOGRAPHS

- 1029.18 Shows a maroon truck and an SUV parked in the yard. Photo taken facing south.
- 1029.19 Shows several bags of mulch, clothing, and other items in the backyard. Photo taken facing south.
- 1029.20 Shows copious amounts of empty flower containers. Photo taken facing southwest.
- 1029.21 Shows more plastic flower containers at the northwest corner of the property. Photo taken facing south.
- 1029.22 Shows a maroon sedan parked in the front yard. Photo taken facing east.
- 1029.23 Shows a white Blazer along with piles of items thrown between the Blazer and the garage. Photo taken facing southeast.
- 1029.24 Shows more litter thrown up by the garage between the Blazer and the blue mini van. Photo taken facing east.
- 1029.25 Shows a kennel next to the garage filled with boxes and other items. Photo taken facing southeast.
- 1029.26 Shows a flatbed trailer filled with junk. Photo taken facing east.
- 1029.27 Shows a conversion van surrounded by garbage. Photo taken facing east.
- 1029.28 Shows another vehicle parked in the yard to the south of the shed, along with a tractor-trailer, and a large pile of miscellaneous junk including a bicycle and rusted metal. Photo taken facing southeast.
- 1029.29 Shows a pile of furniture items stored underneath the tractor-trailer. Photo taken facing southeast. .
- 1029.30 Shows a new shed on the property. Photo taken facing east.

metillenaar

STATE OF ILLINOIS
ENVIRONMENTAL PROTECTION AGENCY

SITE SKETCH

Date of inspection: MAY 11, 2006 Inspector: CHRISTY VARGOCHIK
Site code: 0998045004 County: LASALLE
Site name: METILLE PROPERTY Time: 10:20a.m.-10:25a.m.

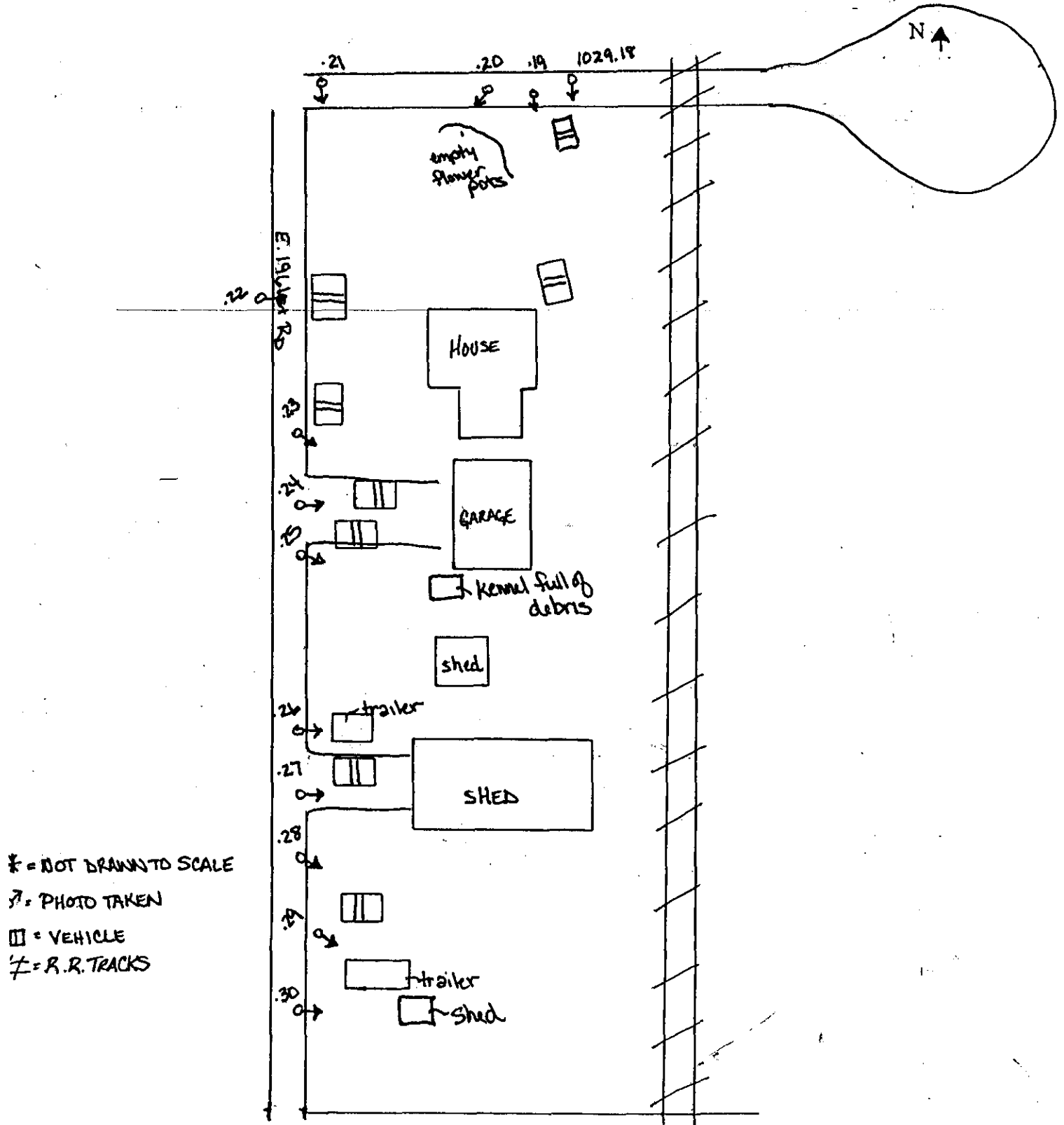

INSPECTION PHOTOS

DATE: <u>05 / 11 / 06</u>	SITE#: <u>0 9 9 8 0 4 5 0 0 4</u> CO.: LASALLE
TIME: 10:20 A.M.	SITE NAME: Paulette Metille Property
PHOTOGRAPH TAKEN BY: Christy Vargochik	
COMMENTS: Picture taken toward: ----- South ----- ----- ----- ----- -----	
DISK#: 1029 PHOTO#: 18	

DATE: <u>05 / 11 / 06</u>
TIME: 10:20 A.M.
PHOTOGRAPH TAKEN BY: Christy Vargochik
COMMENTS: Picture taken toward: ----- South ----- ----- ----- ----- -----
DISK #: 1029 PHOTO #: 19

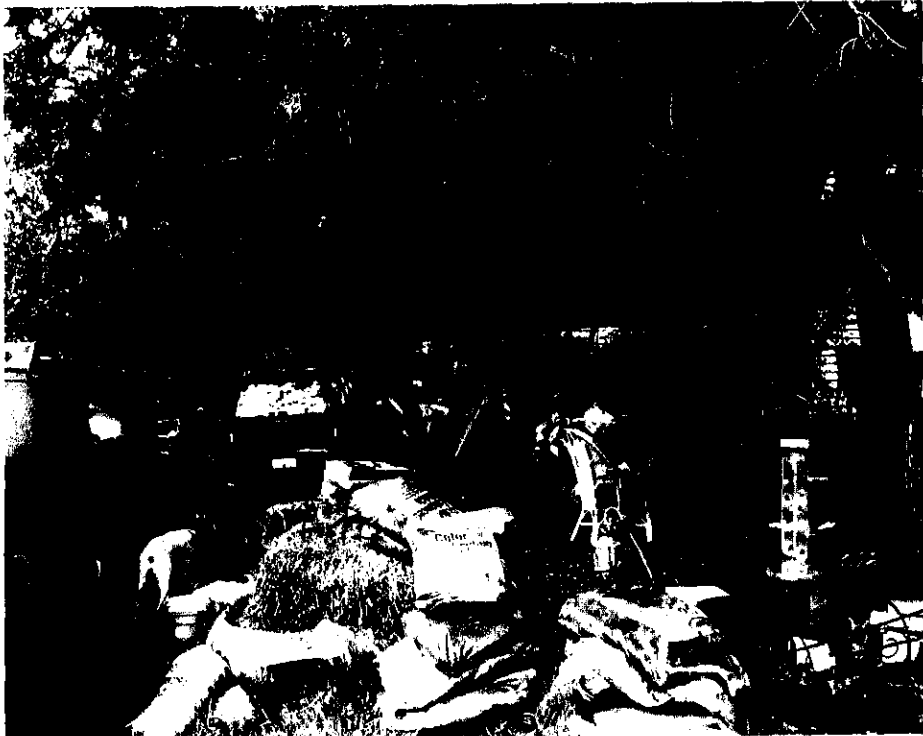

INSPECTION PHOTOS

DATE: <u>05 / 11 / 06</u>	SITE#: <u>0 9 9 8 0 4 5 0 0 4</u> CO.: LASALLE
TIME: 10:20 A.M.	SITE NAME: Paulette Metille Property
PHOTOGRAPH TAKEN BY: Christy Vargochik	
COMMENTS: Picture taken toward:	
----- Southwest ----- ----- ----- ----- -----	
DISK#: 1029 PHOTO#: 20	

DATE: <u>05 / 11 / 06</u>
TIME: 10:21 A.M.
PHOTOGRAPH TAKEN BY: Christy Vargochik
COMMENTS: Picture taken toward:
----- South ----- ----- ----- ----- -----
DISK #: 1029 PHOTO #: 21

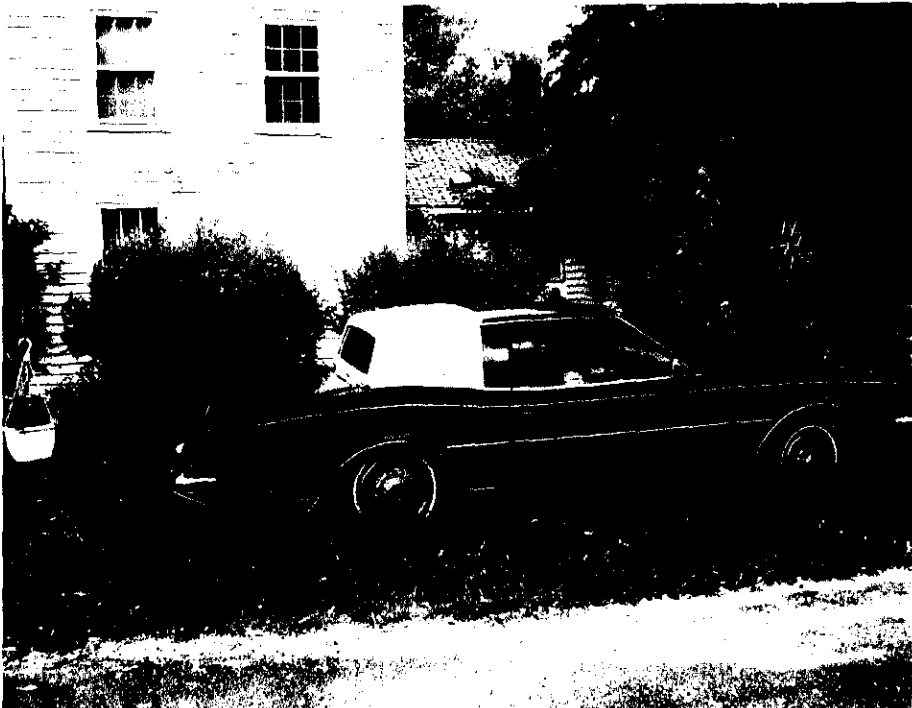

INSPECTION PHOTOS

DATE: <u>05 / 11 / 06</u>	SITE#: <u>0 9 9 8 0 4 5 0 0 4</u> CO.: LASALLE
TIME: 10:21 A.M.	SITE NAME: Paulette Metille Property
PHOTOGRAPH TAKEN BY: Christy Vargochik	
COMMENTS: Picture taken toward:	
----- East ----- ----- ----- ----- -----	
DISK#: 1029 PHOTO#: 22	

DATE: <u>05 / 11 / 06</u>
TIME: 10:22 A.M.
PHOTOGRAPH TAKEN BY: Christy Vargochik
COMMENTS: Picture taken toward:
----- Southeast ----- ----- ----- ----- -----
DISK #: 1029 PHOTO #: 23



INSPECTION PHOTOS

DATE: <u>05 / 11 / 06</u>	SITE#: <u>0 9 9 8 0 4 5 0 0 4</u> CO.: LASALLE
TIME: 10:22 A.M.	SITE NAME: Paulette Metille Property
PHOTOGRAPH TAKEN BY: Christy Vargochik	
COMMENTS: Picture taken toward:	
----- East ----- ----- ----- ----- -----	
DISK#: 1029 PHOTO#: 24	

DATE: <u>05 / 11 / 06</u>
TIME: 10:22 A.M.
PHOTOGRAPH TAKEN BY: Christy Vargochik
COMMENTS: Picture taken toward:
----- Southeast ----- ----- ----- ----- -----
DISK #: 1029 PHOTO #: 25



INSPECTION PHOTOS

DATE: <u>05 / 11 / 06</u>	SITE#: <u>0 9 9 8 0 4 5 0 0 4</u> CO.: LASALLE
TIME: 10:23 A.M.	SITE NAME: Paulette Metille Property
PHOTOGRAPH TAKEN BY: Christy Vargochik	
COMMENTS: Picture taken toward: ----- East ----- ----- ----- ----- -----	
DISK#: 1029 PHOTO#: 26	

DATE: <u>05 / 11 / 06</u>
TIME: 10:23 A.M.
PHOTOGRAPH TAKEN BY: Christy Vargochik
COMMENTS: Picture taken toward: ----- East ----- ----- ----- ----- -----
DISK #: 1029 PHOTO #: 27



INSPECTION PHOTOS

DATE: <u>05 / 11 / 06</u>	SITE#: <u>0 9 9 8 0 4 5 0 0 4</u> CO.: LASALLE
TIME: 10:24 A.M.	SITE NAME: Paulette Metille Property
PHOTOGRAPH TAKEN BY: Christy Vargochik	
COMMENTS: Picture taken toward: ----- Southeast ----- ----- ----- ----- ----- -----	
DISK#: 1029 PHOTO#: 28	

DATE: <u>05 / 11 / 06</u>
TIME: 10:24 A.M.
PHOTOGRAPH TAKEN BY: Christy Vargochik
COMMENTS: Picture taken toward: ----- Southeast ----- ----- ----- ----- ----- -----
DISK #:1029 PHOTO #: 29



INSPECTION PHOTOS

DATE: 05 / 11 / 06	SITE#: 0 9 9 8 0 4 5 0 0 4 CO.: LASALLE
TIME: 10:25 A.M.	SITE NAME: Paulette Metille Property
PHOTOGRAPH TAKEN BY: Christy Vargochik	
COMMENTS: Picture taken toward: ----- East ----- ----- ----- ----- ----- -----	
DISK#: 1029 PHOTO#: 30	

DATE: -- / -- / --	
TIME:	
PHOTOGRAPH TAKEN BY:	
COMMENTS: Picture taken toward: ----- ----- ----- ----- ----- ----- -----	
DISK #:	PHOTO #:

NO
PHOTO